

A closer look at the Lotus Notes/Domino 6.5 Administration Client

Andrew Pollack
President, Northern Collaborative
Technologies



Agenda



- ☐ Who am I, Why are we here, and other big questions
- ☐ Set it up right for it all to work
 - the administration process
 - the certificate authority
 - administration access control
 - the Server Controller
- ☐ Performing Everyday Tasks Faster & Better
 - user management
 - database management
 - server management

Language note -

- ❑ **I realize that for some of you, English is not your primary language, and for others, my accent is not the same as yours.**
- ❑ **If you are having trouble understanding me during this talk, please raise your hand and I will try to slow down and speak more clearly.**



- ❑ **Thank you.**

Andrew_Pollack@TheNorth.com <http://www.thenorth.com>

About this Presentation

- ❑ **A “Best Practices” session is different**
 - This is not a list of product features
 - This is a practical ‘field guide’ to using the tools
- ❑ **Designed for re-use**
 - These are not empty bullet points
 - The details you need are in this text

Andrew_Pollack@TheNorth.com <http://www.thenorth.com>

Big Questions: Who am I? Why are we here?

- Andrew Pollack
 - President, Northern Collaborative Technologies
 - 2003 IBM Lotus Beacon Award Winner
 - Administrator & Developer since version 2.0
 - Member of the Penumbra Group
 - Firefighter - Engine 1 - Cumberland, Maine!
- In firefighting, just like Server Administration
 - Its all in the planning
- Why We're Here
 - To learn and grow as human beings
 - The new administrative tools rock
 - The didn't always rock so much
 - Its finally time to adopt all this new stuff



Andrew_Pollack@TheNorth.com <http://www.thenorth.com>

Andrew_Pollack@TheNorth.com <http://www.thenorth.com>

Part 1. Set It Up Right

The Administration Process

The Certificate Authority

Administration Access Control

The Server Controller

The Administration Process

ADMIN 2004
DEVELOPER

☐ Why you need it

- It carries out the instructions you give the Administration Client
- It does the work that takes a long time if you do it yourself
 - ☐ Create replicas, move mail files
- It does a more complete job – most of the time – than you can
 - ☐ Renaming or removing users
- Its also a required part of the Certificate Authority

Andrew.Pollack@TheNorth.com <http://www.thenorth.com>

Administration Process Configuration Checklist

ADMIN 2004
DEVELOPER

☐ The Administration Database

- Named ADMIN4.NSF
- Updated with the Current Version Template
- Replica on Each Server
- Verify Replication

☐ The Administration Task

- In the Notes.INI
 - ☐ Tasks = ..., adminp, ...

Andrew.Pollack@TheNorth.com <http://www.thenorth.com>

Administration Process Configuration Checklist

ADMIN 2004
DEVELOPER

☐ Review Sever Document in the Domino Directory

- Server Tasks Tab, Administration Process Tab

☐ Determine The Administration Server

- The Administration Server is the server listed as the administration server of the Domino Directory
- Set this in the advanced tab of the Access Control List dialog box for the Domino Directory

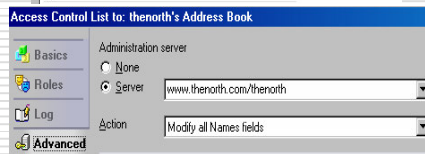
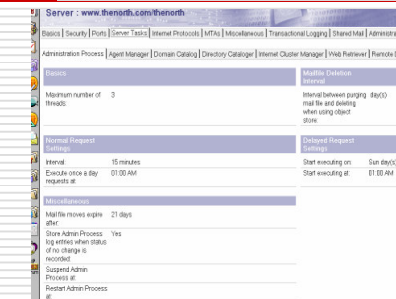

Andrew.Pollack@TheNorth.com <http://www.thenorth.com>

The Certificate Authority

ADMIN 2004
DEVELOPER

☐ Why you need it

- Required if you plan to use the Web Administrator client to register Notes users
- Administrators can manage both Notes and Internet certifiers through the CA process
- Does not require administrator access to the certifier ID and ID password in order to register users and servers.
 - ☐ Allows administrators to delegate these tasks without potentially compromising the certifier.
- Issues Internet certificates that are compliant with security industry standards

Andrew.Pollack@TheNorth.com <http://www.thenorth.com>

Setting Up the Certificate Authority

ADMIN 2004
DEVELOPER

- ❑ **First, make sure you've got the Administrative Process set up and running correctly**
- ❑ **Migrate at least one certifier to use with the Certificate Authority**
 - From the Domino Administrator, click Configuration
 - On the Tools pane, choose Certification - Migrate Certifier
 - ❑ Make sure to specify both the people who can use the certifier, and the server!
- ❑ **Start the Certificate Authority Task**
 - load ca
 - Notes.INI -- Tasks = ..., CA, ...
- ❑ **The Certificate Authority adds newly-created certifiers when it refreshes, which takes place every 12 hours**

Andrew.Pollack@TheNorth.com <http://www.thenorth.com>

You Don't Really Have To Wait

ADMIN 2004
DEVELOPER

- ❑ **At the server console, simply type:**
 - tell ADMINP process all
 - tell ca refresh
- ❑ **To see if the new certifier has been added:**
 - tell ca stat

Andrew.Pollack@TheNorth.com <http://www.thenorth.com>

Domino Server statistics & Events

"There are Lies, Damn Lies, and Statistics"

Winston Churchill

**ADMIN 2004
DEVELOPER**

Setting up Domino's Statistics & Events

**ADMIN 2004
DEVELOPER**

- ❑ **The Event Task & Database**
 - EVENTS4.NSF – Yes, even in version 6
 - Notes.INI – Tasks = ..., event, ...
- ❑ **The Statistics Task & Database**
 - STATREP.NSF
 - Notes.INI – Tasks = ..., stats, ...
- ❑ **The ISPY Task**
 - Tests and gathers statistics on mail routes
 - Load runjava ispy
 - Tell runjava quit
 - Notes.INI – Tasks = ..., runjava ispy, ...

Not All Administrators are Created Equal

**At least not any more, if you set up your
environment right**

**ADMIN 2004
DEVELOPER**

Controlling Administrator Access via the Server Document

**ADMIN 2004
DEVELOPER**

☐ **Full Access Administrators**

- Manager access to all databases
- Runs with All roles in all databases
- Access to all documents
 - ☐ Bypasses Reader Fields

Great tool – but be careful,
these guys own your server!

Once Enabled via the menu
in the admin client, Full
Administrator Access is
enabled in the Client,
Designer, and Administrator!

☐ **Practices for Managing Full Access Administrators**

- Disable via NOTES.INI
 - ☐ SECURE_DISABLE_FULLADMIN = 1
- Create separate Admin Full Access ID's and use only the web
admin tool
- Create an Event Handler in EVENTS4.NSF to notify key
people when activated

Control Admin Access in the Server Document

ADMIN 2004
DEVELOPER

☐ Administrators

- Everything but override ACL's and Reader Names as a Full Access Administrator
 - ☐ Manager access to the Web Administrator database
 - ☐ Create, update, and delete folder and database links
 - ☐ Create, update, and delete directory link ACLs
 - ☐ Compact and delete databases
 - ☐ Create, update, and delete full text indexes
 - ☐ Create databases, replicas, and Master Templates
 - ☐ Get and set certain database options
 - in/out of service, database quotas
 - ☐ Use message tracking and track subjects
 - ☐ Issue any remote console command
 - Including shell commands to the operating system

Can delete any database on the server without being in the ACL!

Andrew.Pollack@TheNorth.com <http://www.thenorth.com>

Control Admin Access in the Server Document

ADMIN 2004
DEVELOPER

☐ Database Administrators

- Create, update, and delete Folder and Database links
- Create, update, and delete directory link ACLs
- Compact and delete databases
- Create, update, and delete full text indexes
- Create databases, replicas, and Master Templates
- Get and set quotas, database in/out of service flags

☐ Database Administrators DON'T get:

- Automatic manager access to databases
- Any rights to use the Web Administration Database
 - ☐ They cannot perform their tasks via browser

Can delete any database on the server without being in the ACL!

"Administrator"
vs.
"Database Administrator"

It sounds like a fine distinction at first – but it is critical.

This allows control over the files & data but not the configuration and most of the performance settings on the server.

Andrew.Pollack@TheNorth.com <http://www.thenorth.com>

Control Admin Access in the Server Document

ADMIN 2004
DEVELOPER

☐ Full Remote Console Administrators

- Can use the remote console without restriction

☐ View-Only Administrators – Show, but not Tell

- Can execute remote console commands that display information
 - ☐ Show Tasks, Show Server
- Cannot execute remote console commands that take action
 - ☐ Load, Tell, Replicate, Route, ...

Andrew_Pollack@TheNorth.com <http://www.thenorth.com>

Control Admin Access in the Server Document

ADMIN 2004
DEVELOPER

☐ System Administrators

- Can issue Remote Server Console Commands to the operating system
- Use the "\$" symbol before the command
- Use the "#" symbol before commands to the server controller

☐ Restricted System Administrators

- Same as above, but limited by the field below

☐ Restricted system commands

- Lists the specific Server Controller and Operating System Commands available to Restricted System Administrators

WARNING:

The "\$" and "#" prefixes only work if you have started the server with the server controller.

BIGGER WARNING:

In many environments, you can get around this with the "Load" command, to load a system shell with a command parameter. For Example:

Load cmd /c shutdown /l /y /c

Will shut down most Win32 Servers (add /r to reboot!)

Andrew_Pollack@TheNorth.com <http://www.thenorth.com>

Control Admin Access in the Server Document

- ❑ **You can manually manage the WEBADMIN.NSF database directly with its ACL & Roles**
- ❑ **This is a “Best Practices” Session, so I can say:**
 - DO NOT DO THIS
 - IT IS NOT A BEST PRACTICE

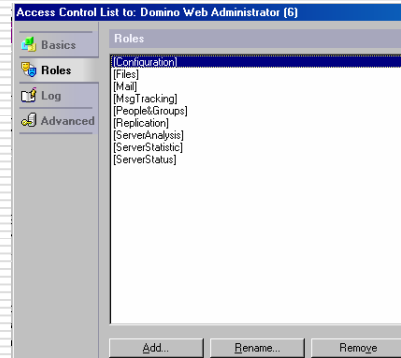

Andrew_Pollack@TheNorth.com <http://www.thenorth.com>

Andrew_Pollack@TheNorth.com <http://www.thenorth.com>

The Server controller

The best kept secret in the world of Administration – Really!

What is the Server Controller?

ADMIN 2004
DEVELOPER

- ❑ **A Java Application that loads 'in front' of the Domino Server**
- ❑ **Enables the Java Console (JCONSOLE)**
 - WAY better console access
- ❑ **Enables the Java Console in the Web Administration Client**
 - Super Cool
- ❑ **Allows Remote Crash Recovery**

Andrew.Pollack@TheNorth.com <http://www.thenorth.com>

Starting the Server with the Server Controller

ADMIN 2004
DEVELOPER

- ❑ **Just add "-jc" to the command line to start the server**
 - Example: `nserver -jc`
 - Works in Unix / Linux environments as well
- ❑ **For Windows Servers**
 - Use the "SC" tool from the resource kit:
 - ❑ Sc config "Lotus Domino Server (LotusDominoData)"
binPath= "`c:\lotus\domino\notes.ini -jc`"
 - Edit the Imagepath in the registry
 - ❑ HKEY_LOCAL_MACHINE / System / CurrentControlSet / Services / LotusDominoServer(notesdata)

Andrew.Pollack@TheNorth.com <http://www.thenorth.com>

The Domino Console

**The other half of the best kept secret in
the world of Administration – Really!**

**ADMIN 2004
DEVELOPER**

What is the Domino Console?

**ADMIN 2004
DEVELOPER**

- ☐ **A slick remote console – Better than sitting at the server**
 - ☐ Not as cold as the server room!
- ☐ **The same remote console available in the Web Administration Database**
- ☐ **Does not tied up, or get tied up, by your Notes Client and Designer threads**
- ☐ **Works even after a server crash to allow recovery & restart**
- ☐ **Schedule console commands, or repeat commands at intervals**
- ☐ **Store your commonly issue command strings for reuse!**

Starting & Running the Domino Console

ADMIN 2004
DEVELOPER

- ❑ **Just run "jconsole" from the Notes or Domino program directory**
 - or anyplace if that directory is in you path
- ❑ **Run on any server or client operating system except Macintosh**
 - Provided either the Server or the Admin client is installed

Andrew_Pollack@TheNorth.com <http://www.thenorth.com>

Andrew_Pollack@TheNorth.com <http://www.thenorth.com>

Demo Time!

Using the Domino Console to manage a remote server!

ADMIN 2004
DEVELOPER

Part 2. Performing Everyday Tasks Faster & Better

**This part of the talk is largely live
demonstration – Screenshots are included
for those playing the home game**

**ADMIN & 2004
DEVELOPER**

User Management

It's all about the people

**ADMIN & 2004
DEVELOPER**

Register a new user

ADMIN 2004
DEVELOPER

If you've set the Certificate Authority up correctly, it looks the same!

A common mistake is to set up the certifier without making the server a certificate authority

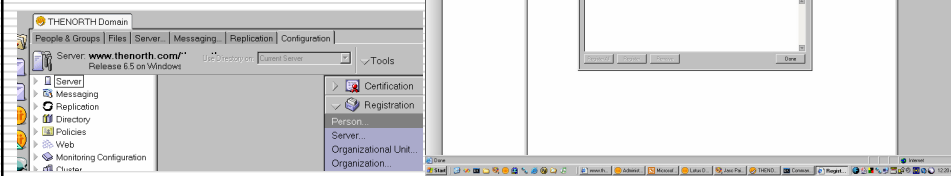

Andrew Pollack@TheNorth.com <http://www.thenorth.com>

Group Management

ADMIN 2004
DEVELOPER

- Just as easy as opening the address book from the Notes Client like we've been doing for years

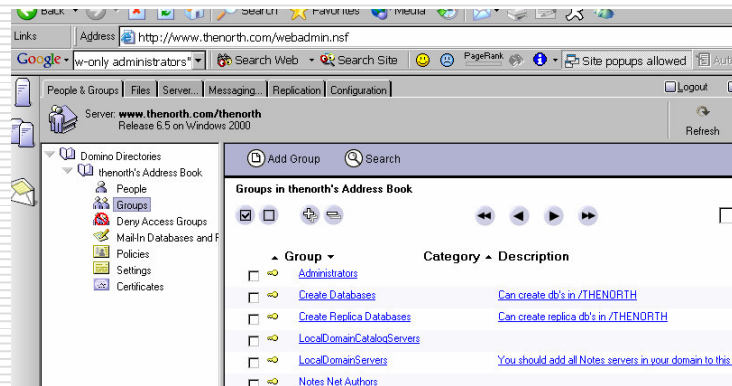

Andrew Pollack@TheNorth.com <http://www.thenorth.com>

Set User Roaming Status

ADMIN 2004
DEVELOPER

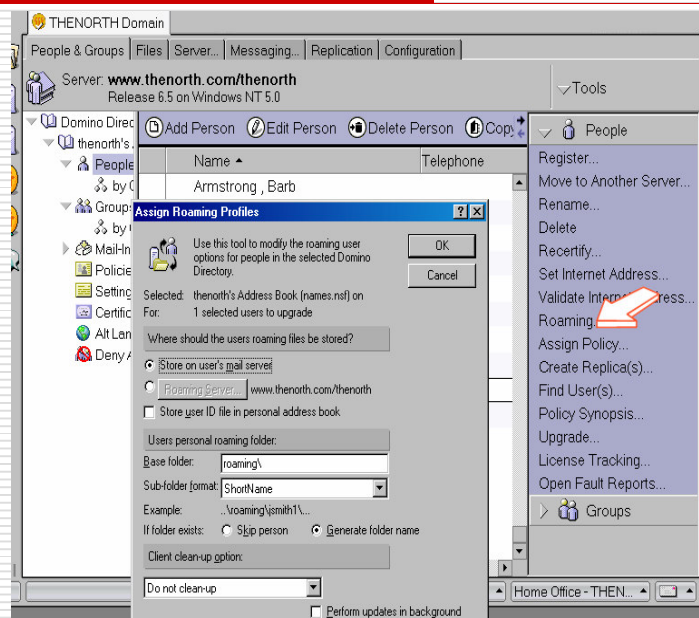

Andrew.Pollack@TheNorth.com <http://www.thenorth.com>

Andrew.Pollack@TheNorth.com <http://www.thenorth.com>

Database Management

Ever waited while your Notes client made a replica from one server to another?

ADMIN 2004
DEVELOPER

Create New Replicas

ADMIN 2004
DEVELOPER

Yes, this is the web administration database!

Step 1 – Select the files you want to create new

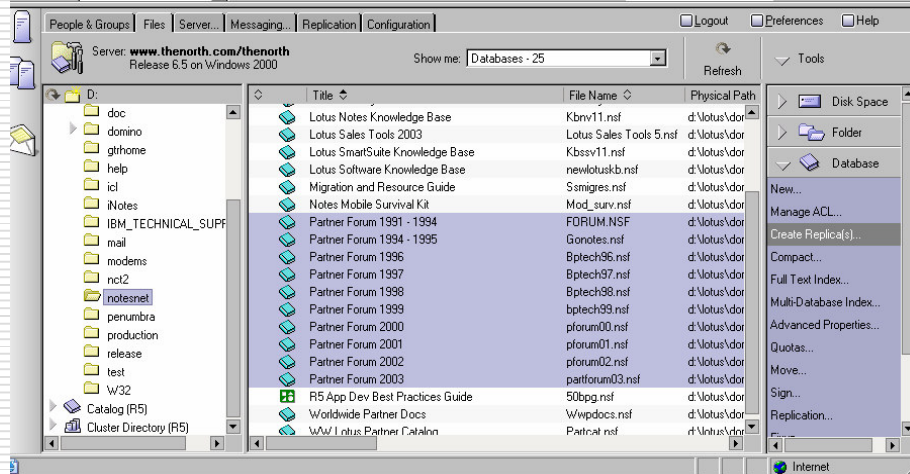

Andrew Pollack@TheNorth.com <http://www.thenorth.com>

Create New Replicas

ADMIN 2004
DEVELOPER

Step 2 – Select one or more target servers

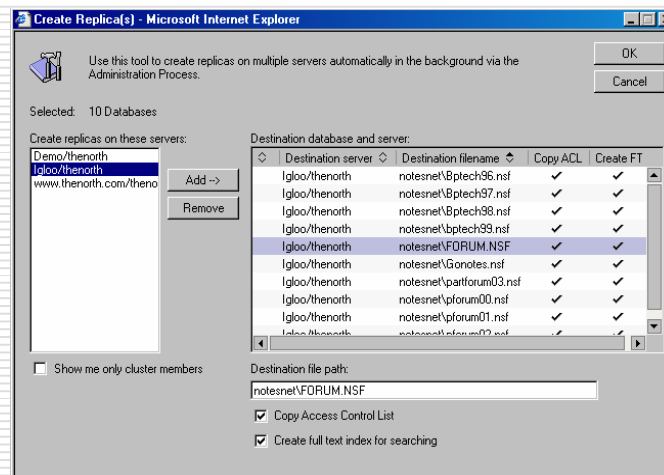

Andrew Pollack@TheNorth.com <http://www.thenorth.com>

Create New Replicas

- ❑ **Step 3 – Go to Lunch!**
- ❑ **The Administration Process Takes over**
- ❑ **A replica stub is placed on the target server**
- ❑ **Replication fill in the data**
 - In a cluster, its even faster



Even if the target server does not directly replicate with the source, the target server replicates the database as part of its normal replication schedule

Andrew_Pollack@TheNorth.com <http://www.thenorth.com>

Move A Database

- ❑ **Let the Administration Process Handle it while you play Doom 3**

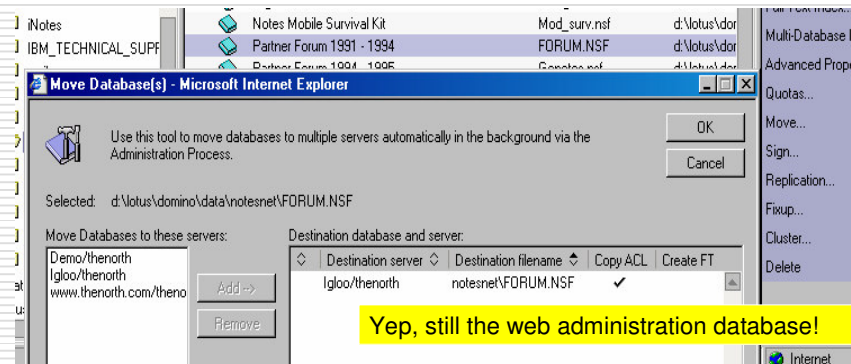

Andrew_Pollack@TheNorth.com <http://www.thenorth.com>

Fix, Compact, or Full Text Index

ADMIN 2004
DEVELOPER

Nope, this is the Windows Admin Client – Did I get you?

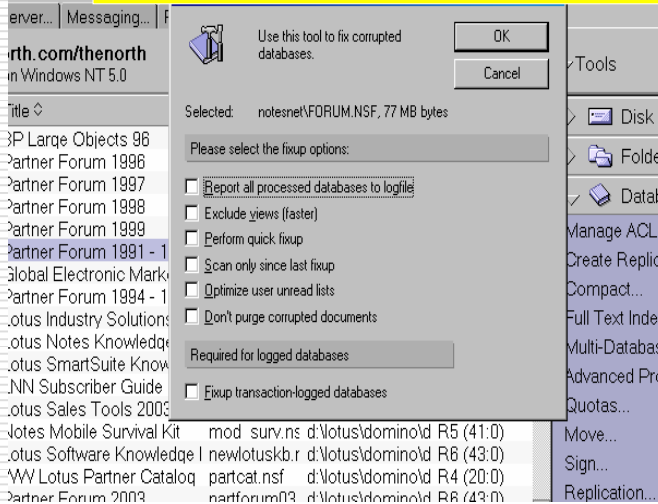

Andrew Pollack@TheNorth.com <http://www.thenorth.com>

Delete a Database – Or all replicas, everywhere!

ADMIN 2004
DEVELOPER

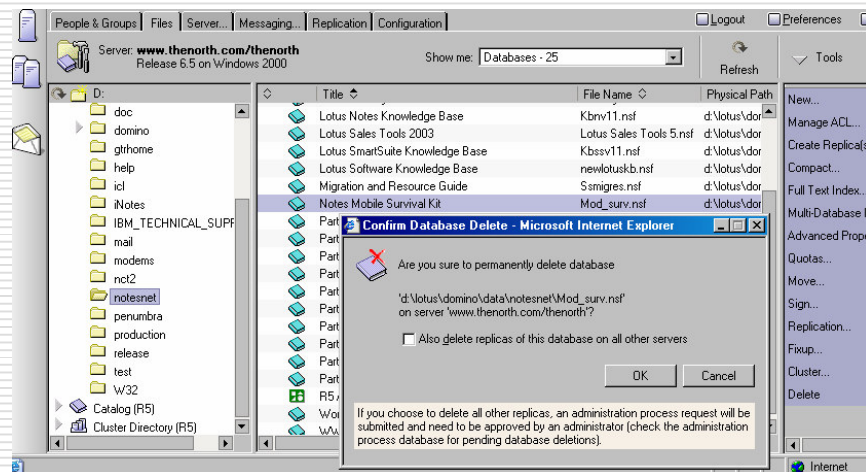

Finally, back to the Web Client – Its enough to make you think a web browser might some day be a decent place to work

Andrew Pollack@TheNorth.com <http://www.thenorth.com>

Server Management

Things you've been going to the cold, noisy server room to do that you could be doing from the Administration client

ADMIN 2004
DEVELOPER

Changing the NOTES.INI file

ADMIN 2004
DEVELOPER

- ☐ **Who would have thought the easiest way to change the NOTES.INI would be through a Web Browser?**

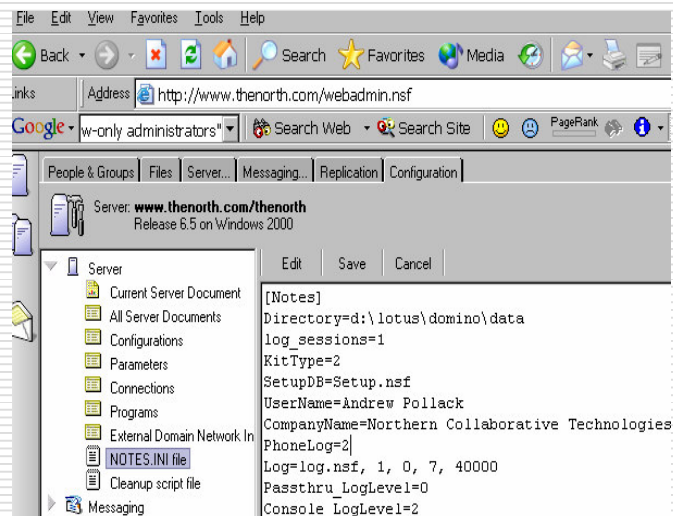

Viewing Windows Services & Logs

ADMIN 2004
DEVELOPER

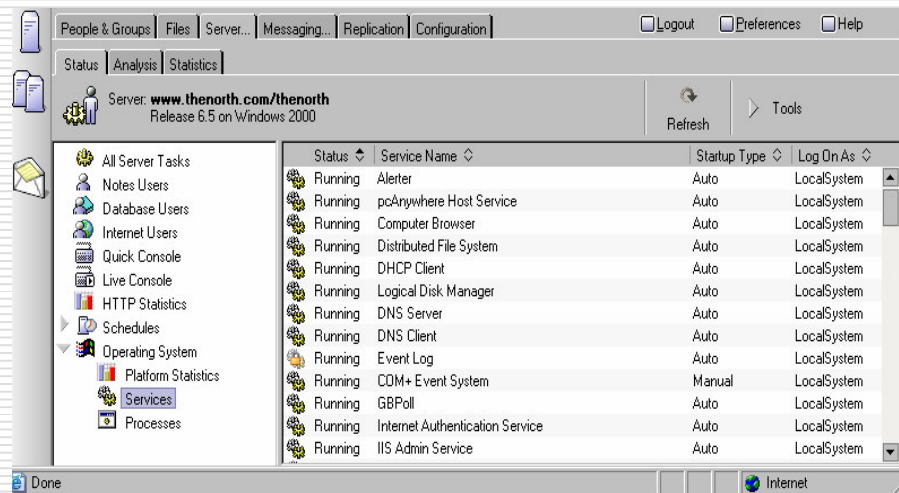

Andrew Pollack@TheNorth.com <http://www.thenorth.com>

Mail Trace from the Admin Console

ADMIN 2004
DEVELOPER

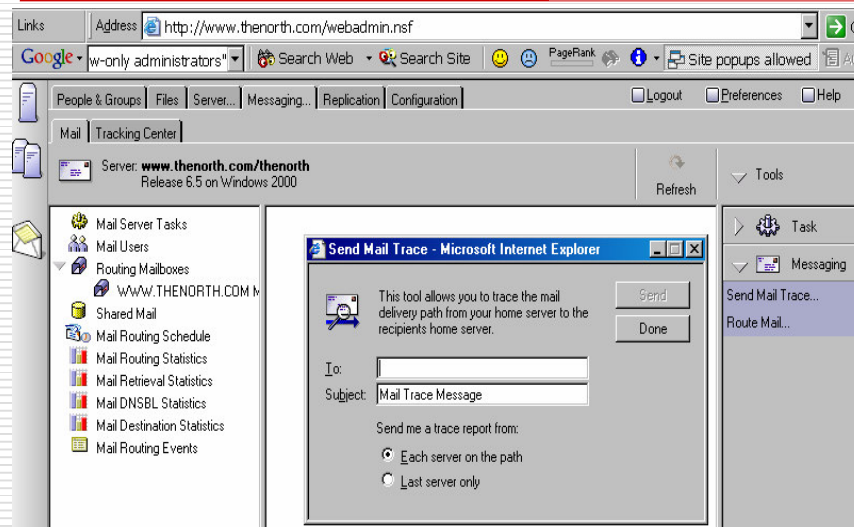

Andrew Pollack@TheNorth.com <http://www.thenorth.com>

Forcing Replication

ADMIN 2004
DEVELOPER

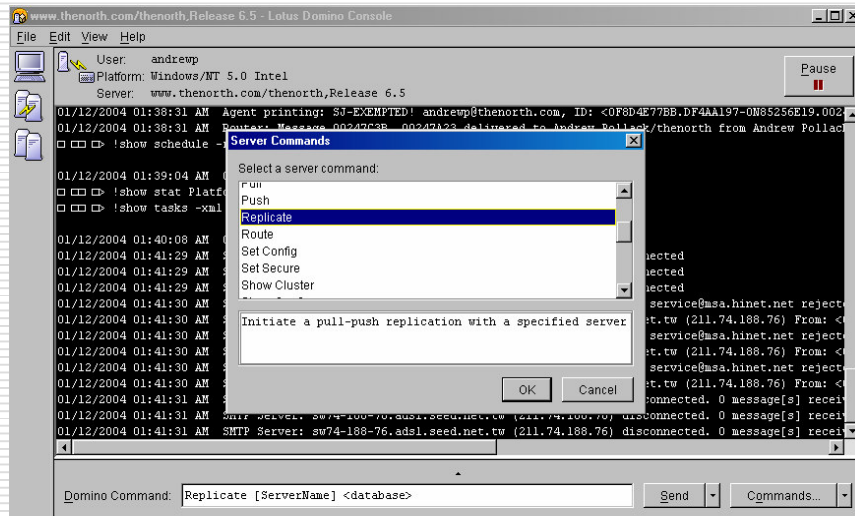

Andrew_Pollack@TheNorth.com <http://www.thenorth.com>

Thank you for playing!

ADMIN 2004
DEVELOPER

- ☐ **We're all administrators here, please ask your questions so others can here the answers**
 - ☐ **You may also contact me directly if you like**
 - ☐ **Please fill out your evaluations**
 - ☐ **The latest copy of this presentation will also be available at my website: <http://www.thenorth.com>**
- ☐ **For those playing the home game, direct questions & comments to:**

Andrew Pollack
andrewp@thenorth.com
<http://www.thenorth.com>

NORTHERN
Collaborative
TECHNOLOGIES

Andrew_Pollack@TheNorth.com <http://www.thenorth.com>